SICHERHEITSDIREKTION

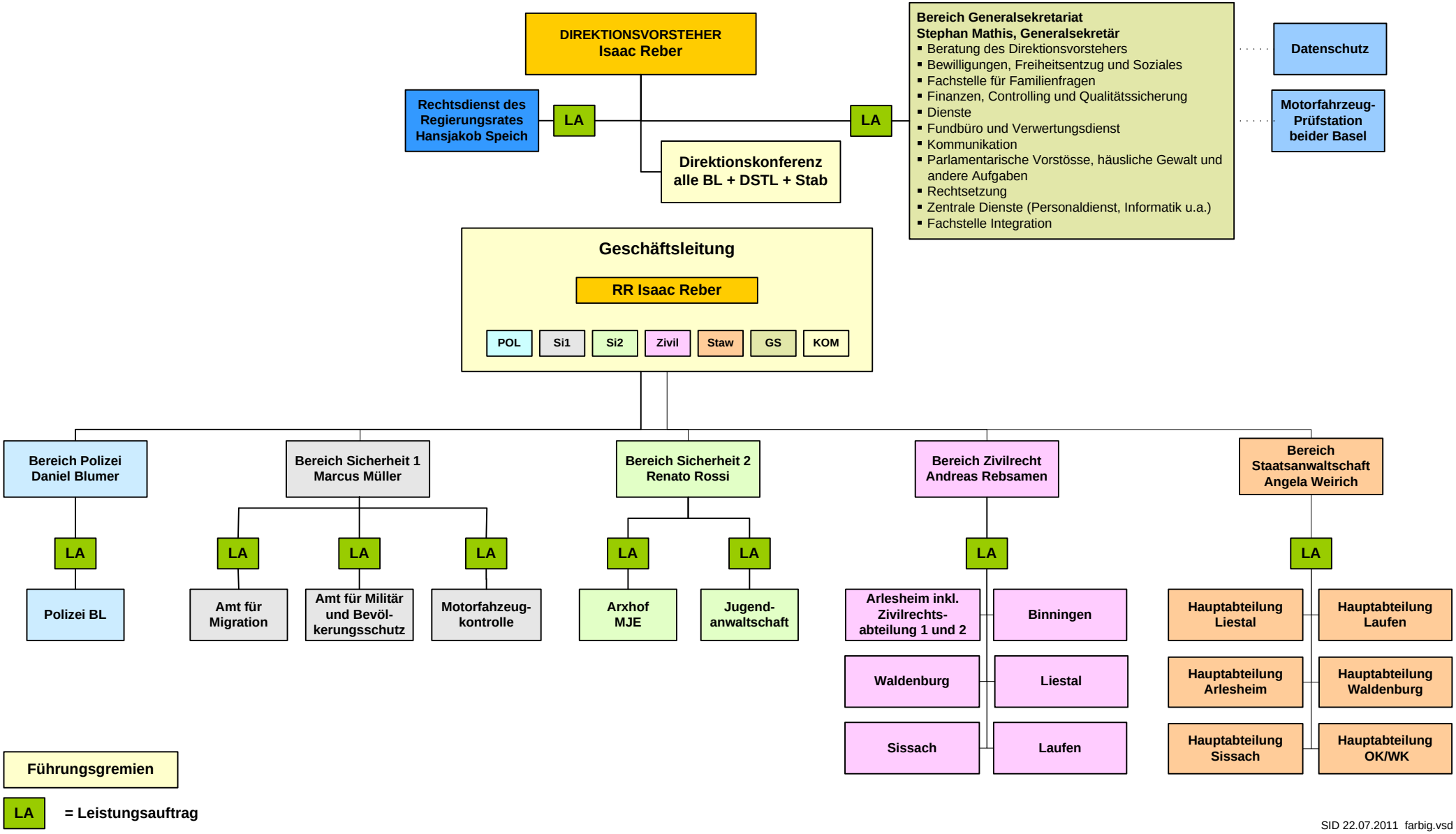

SID 22.07.2011 farbig.vsd